

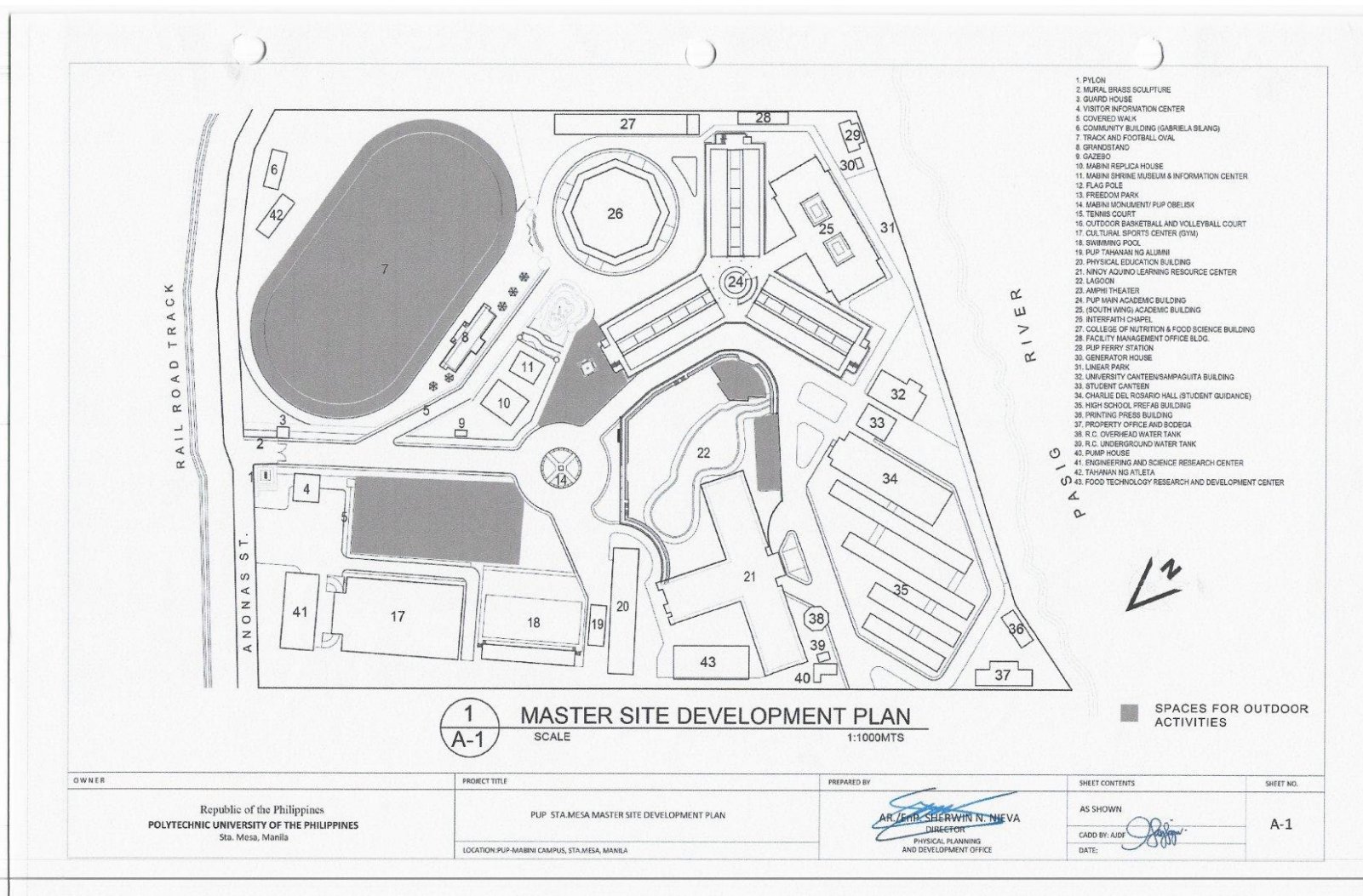

# POLYTECHNIC UNIVERSITY OF THE PHILIPPINES COLLEGE OF ENGINEERING COMPUTER ENGINEERING DEPARTMENT



(02) 8713 5968 | dcoe\_chair@gmail.com  
RM322 CEA BLDG. NDC COMPOUND,  
ANONAS COR. PUREZA STREETS, STA. MESA, MANILA





**POLYTECHNIC UNIVERSITY OF THE PHILIPPINES  
COLLEGE OF ENGINEERING  
COMPUTER ENGINEERING DEPARTMENT**

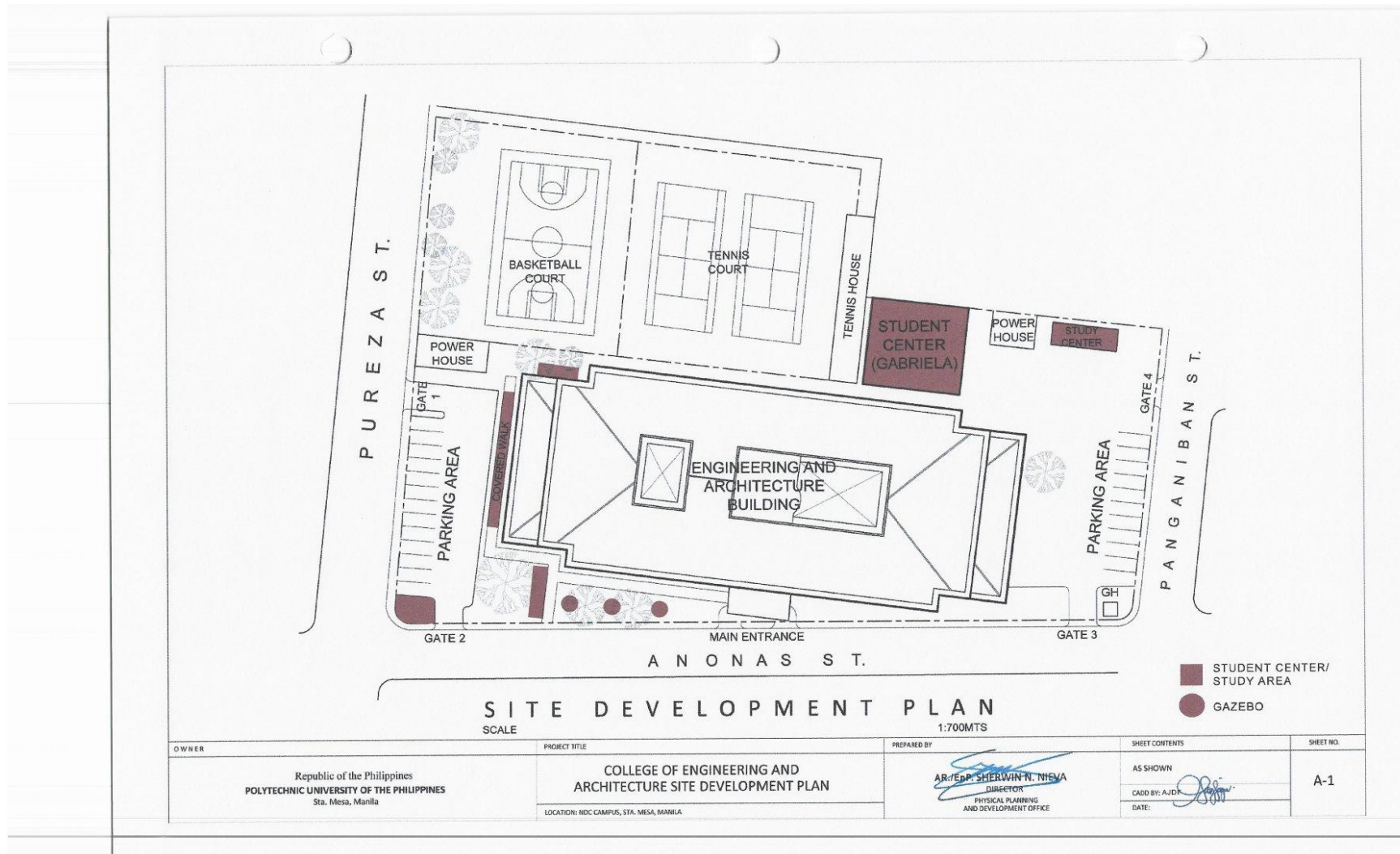

(02) 8713 5968 | dcoe\_chair@gmail.com  
RM322 CEA BLDG. NDC COMPOUND,  
ANONAS COR. PUREZA STREETS, STA. MESA, MANILA





**POLYTECHNIC UNIVERSITY OF THE PHILIPPINES  
COLLEGE OF ENGINEERING  
COMPUTER ENGINEERING DEPARTMENT**

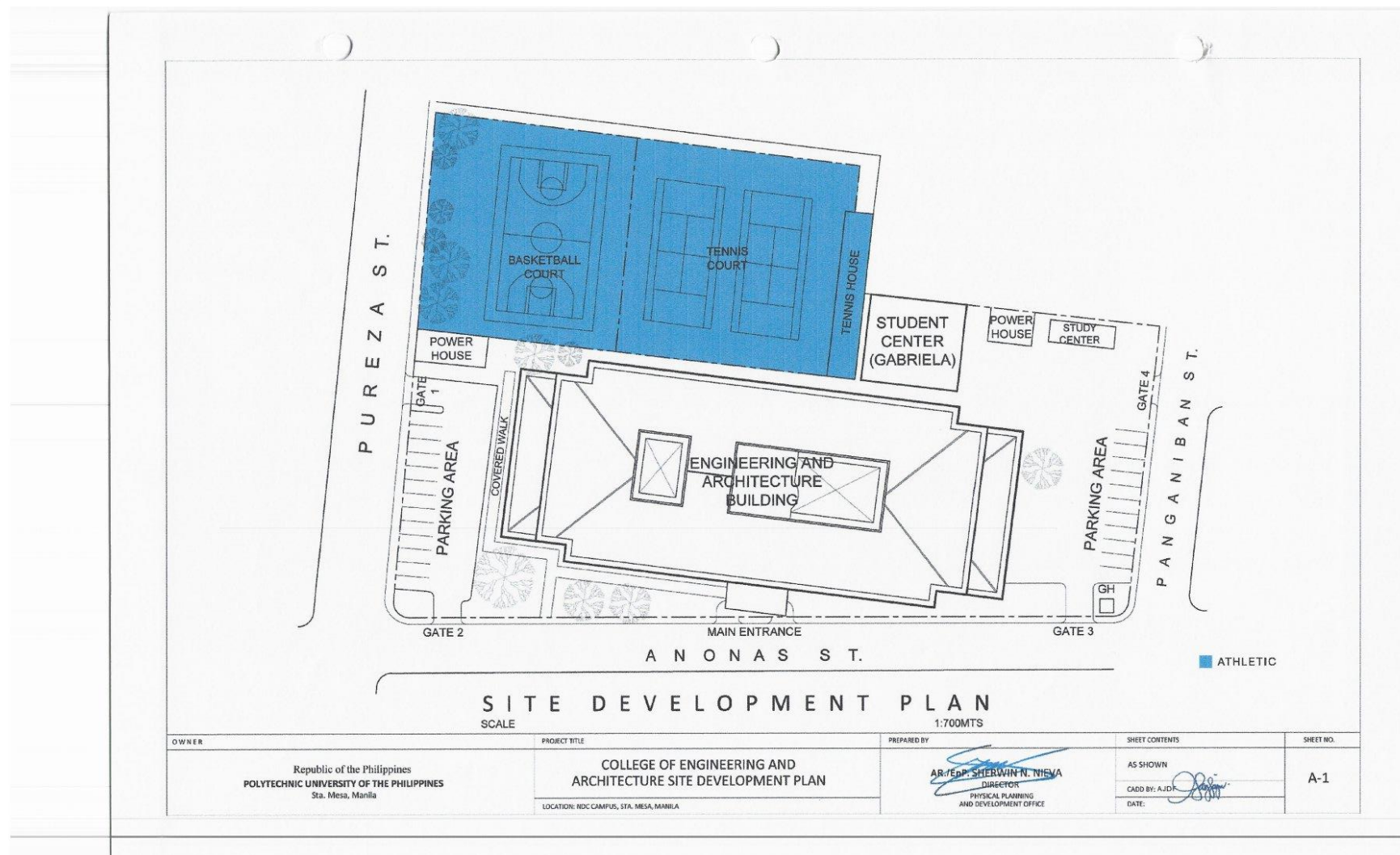

(02) 8713 5968 | dcoe\_chair@gmail.com  
RM322 CEA BLDG. NDC COMPOUND,  
ANONAS COR. PUREZA STREETS, STA. MESA, MANILA





**POLYTECHNIC UNIVERSITY OF THE PHILIPPINES  
COLLEGE OF ENGINEERING  
COMPUTER ENGINEERING DEPARTMENT**

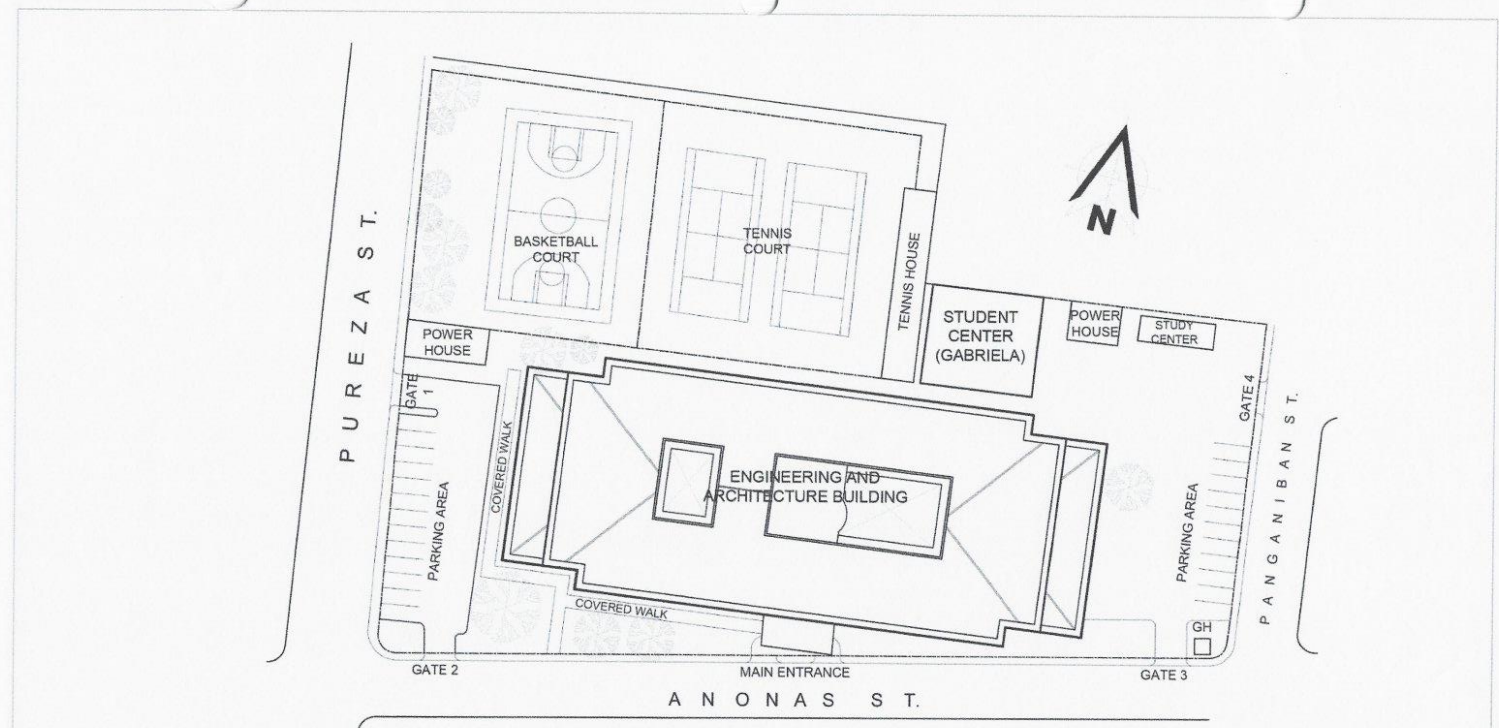

**1 COLLEGE OF ENGINEERING AND ARCHITECTURE BUILDING SITE DEVELOPMENT PLAN**  
 SCALE 1:750METS

OWNER Republic of the Philippines POLYTECHNIC UNIVERSITY OF THE PHILIPPINES Sta. Mesa, Manila	PROJECT TITLE COLLEGE OF ENGINEERING AND ARCHITECTURE SITE DEVELOPMENT PLAN LOCATION: PUP-NDC CAMPUS, STA. MESA, MANILA	PREPARED BY AR. ENR. SHERWIN N. NIEVA DIRECTOR PHYSICAL PLANNING AND DEVELOPMENT OFFICE	SHEET CONTENTS AS SHOWN CADD BY: AIDI DATE: SEPTEMBER 2018	SHEET NO. A-1
--	--	---	---	------------------

(02) 8713 5968 | dcoe\_chair@gmail.com  
 RM322 CEA BLDG. NDC COMPOUND,  
 ANONAS COR. PUREZA STREETS, STA. MESA, MANILA





**POLYTECHNIC UNIVERSITY OF THE PHILIPPINES  
COLLEGE OF ENGINEERING  
COMPUTER ENGINEERING DEPARTMENT**

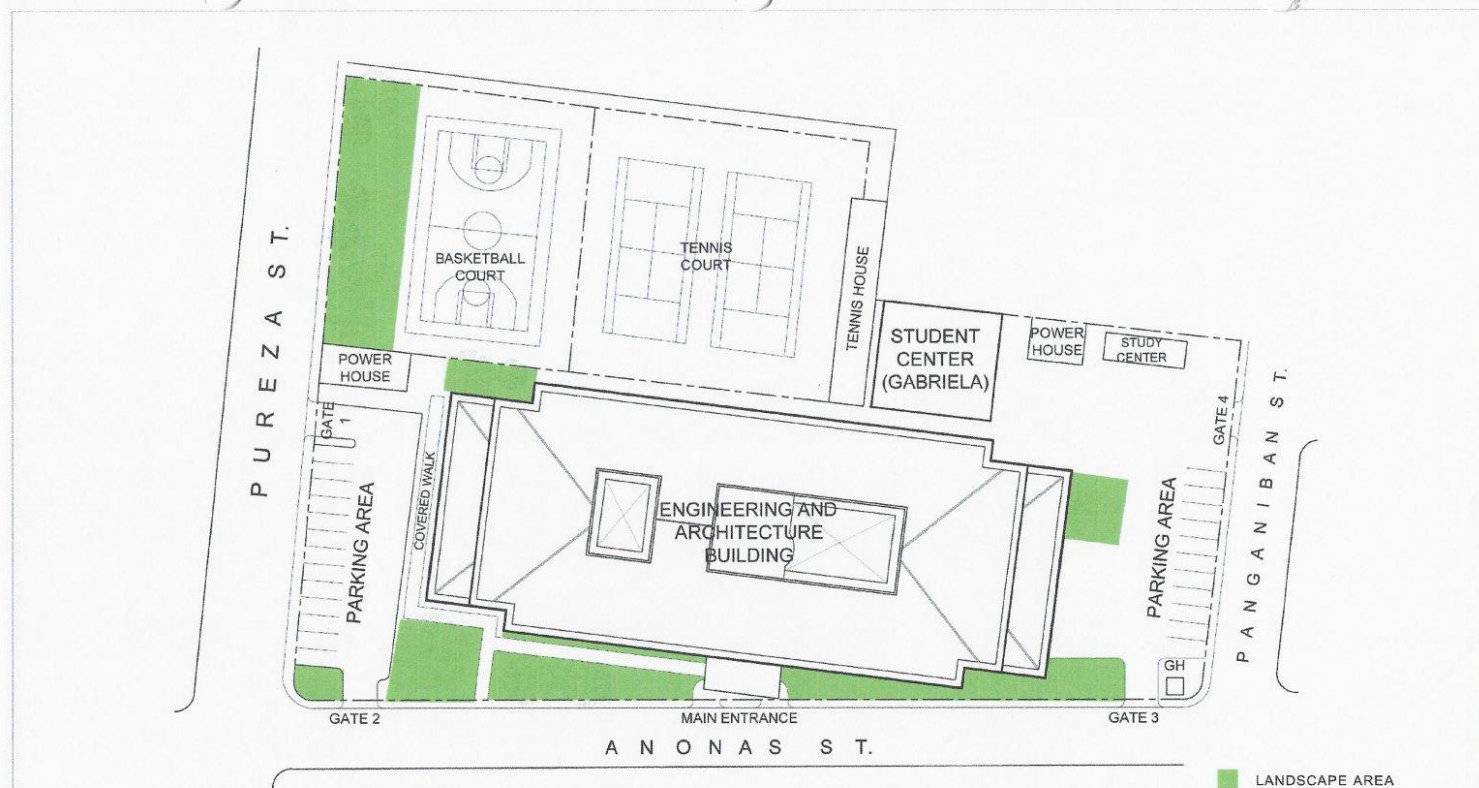

**S I T E   D E V E L O P M E N T   P L A N**

SCALE 1:700M TS

OWNER	PROJECT TITLE	PREPARED BY	SHEET CONTENTS	SHEET NO.
Republic of the Philippines POLYTECHNIC UNIVERSITY OF THE PHILIPPINES Sta. Mesa, Manila	COLLEGE OF ENGINEERING AND ARCHITECTURE SITE DEVELOPMENT PLAN <small>LOCATION: NDC CAMPUS, STA. MESA, MANILA</small>	AR. JEMP. SHERWIN N. NIEVA DIRECTOR PHYSICAL PLANNING AND DEVELOPMENT OFFICE	AS SHOWN CADD BY: AJDF DATE:	A-1

(02) 8713 5968 | dcoe\_chair@gmail.com  
RM322 CEA BLDG. NDC COMPOUND,  
ANONAS COR. PUREZA STREETS, STA. MESA, MANILA





**POLYTECHNIC UNIVERSITY OF THE PHILIPPINES  
COLLEGE OF ENGINEERING  
COMPUTER ENGINEERING DEPARTMENT**

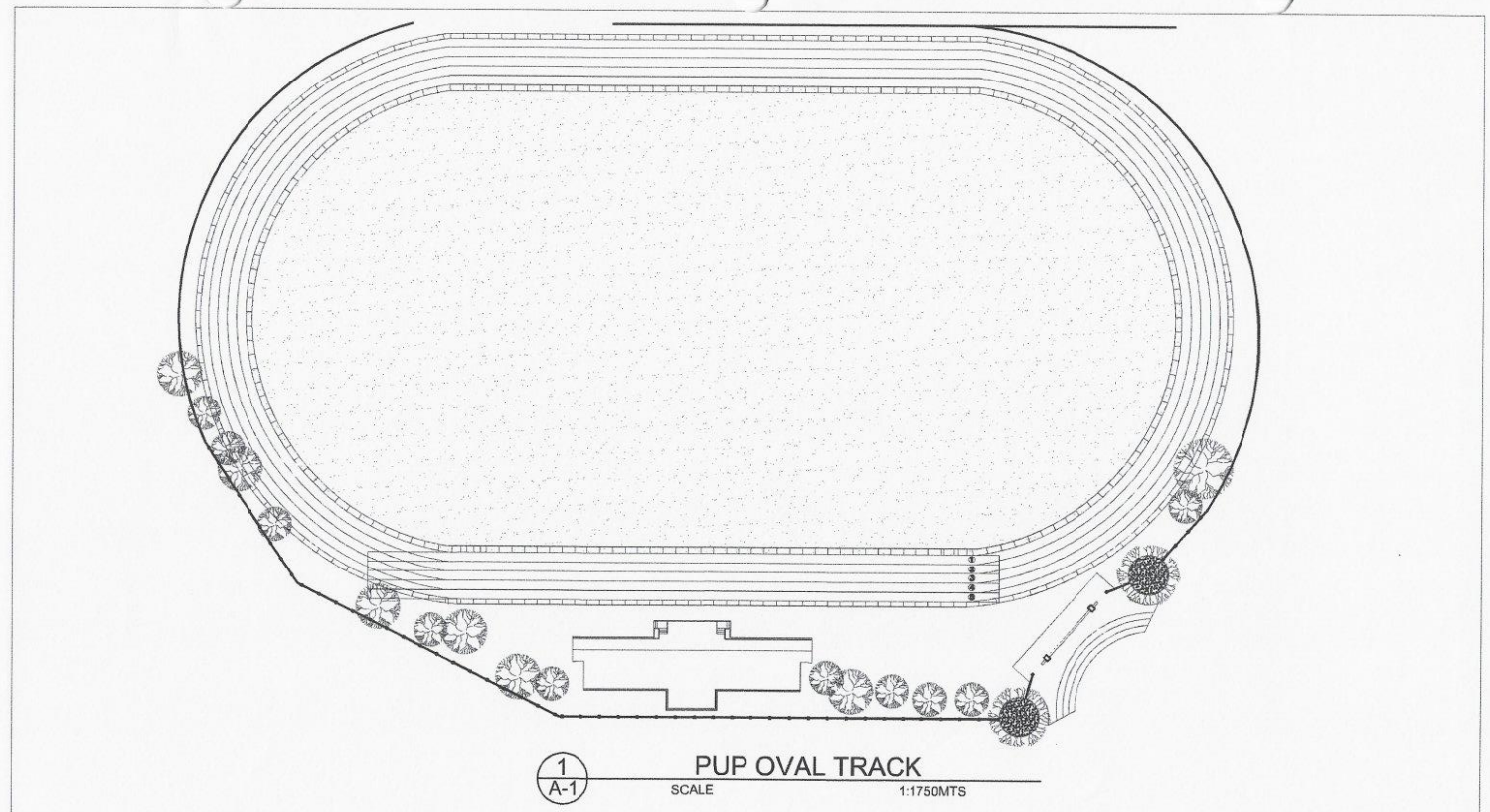

1  
A-1  
**PUP OVAL TRACK**  
SCALE 1:1750MTS

OWNER	PROJECT TITLE	PREPARED BY	SHEET CONTENTS	SHEET NO.
Republic of the Philippines POLYTECHNIC UNIVERSITY OF THE PHILIPPINES Sta. Mesa, Manila	PUP OVAL TRACK PLAN <small>LOCATION: PUP-MABINI CAMPUS, STA. MESA, MANILA</small>	AR/ENR. SHERWIN N. NIEVA DIRECTOR PHYSICAL PLANNING AND DEVELOPMENT OFFICE	AS SHOWN CADD BY: AIDP DATE: SEPTEMBER 2018	A-1

(02) 8713 5968 | dcoe\_chair@gmail.com  
RM322 CEA BLDG. NDC COMPOUND,  
ANONAS COR. PUREZA STREETS, STA. MESA, MANILA





**POLYTECHNIC UNIVERSITY OF THE PHILIPPINES  
COLLEGE OF ENGINEERING  
COMPUTER ENGINEERING DEPARTMENT**

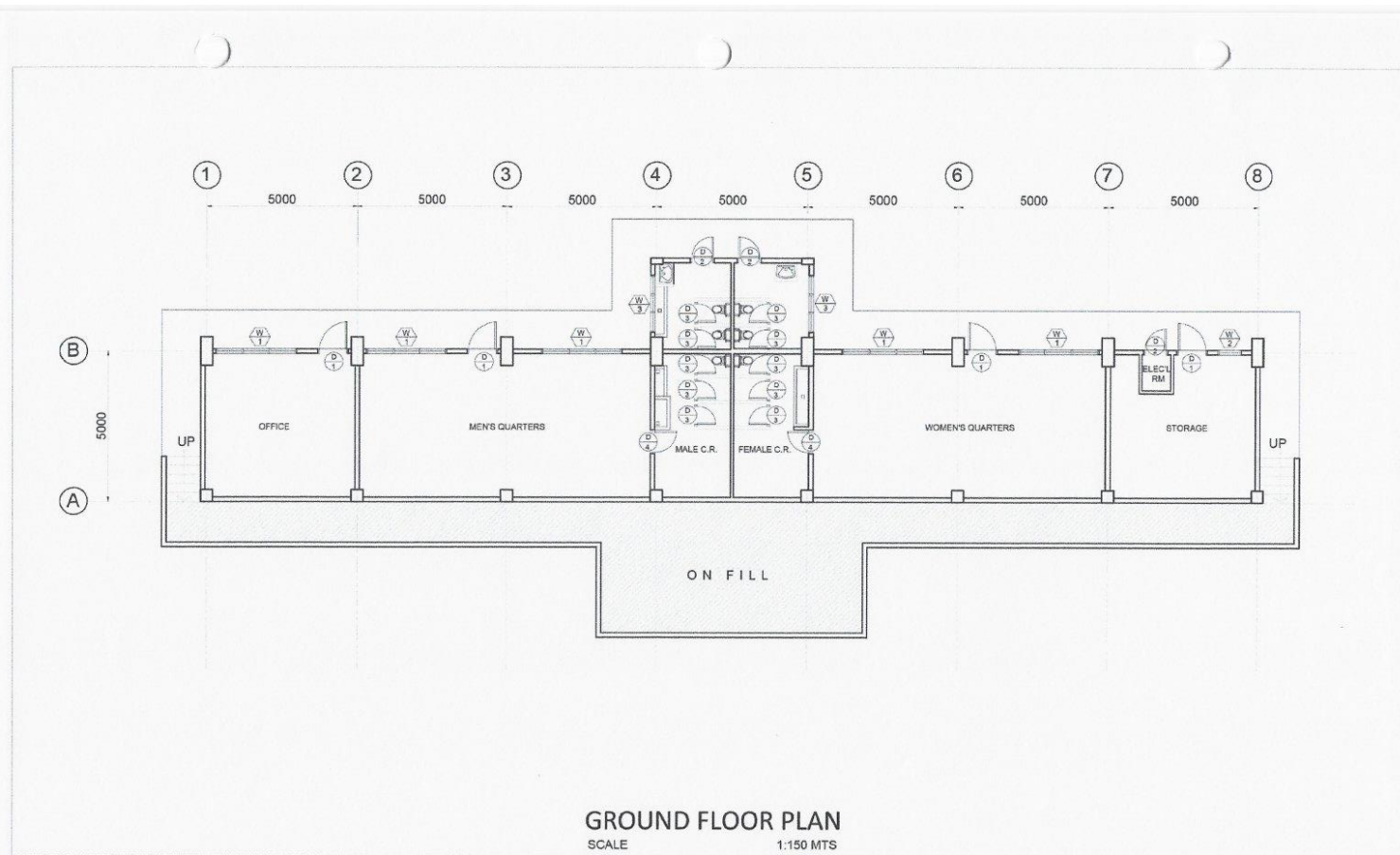

**GROUND FLOOR PLAN**  
SCALE 1:150 MTS

OWNER Republic of the Philippines POLYTECHNIC UNIVERSITY OF THE PHILIPPINES Sta. Mesa, Manila	PROJECT TITLE PUP TRACK OVAL GRANDSTAND LOCATION: MARINI CAMPUS, STA. MESA, MANILA	PREPARED BY ARLEN SHERWIN N. NIEVA DIRECTOR PHYSICAL PLANNING AND DEVELOPMENT OFFICE	SHEET CONTENTS AS SHOWN CADD BY: CCP DATE:	SHEET NO. A-1
--	---	--	---	------------------

(02) 8713 5968 | dcoe\_chair@gmail.com  
 RM322 CEA BLDG. NDC COMPOUND,  
 ANONAS COR. PUREZA STREETS, STA. MESA, MANILA





**POLYTECHNIC UNIVERSITY OF THE PHILIPPINES  
COLLEGE OF ENGINEERING  
COMPUTER ENGINEERING DEPARTMENT**

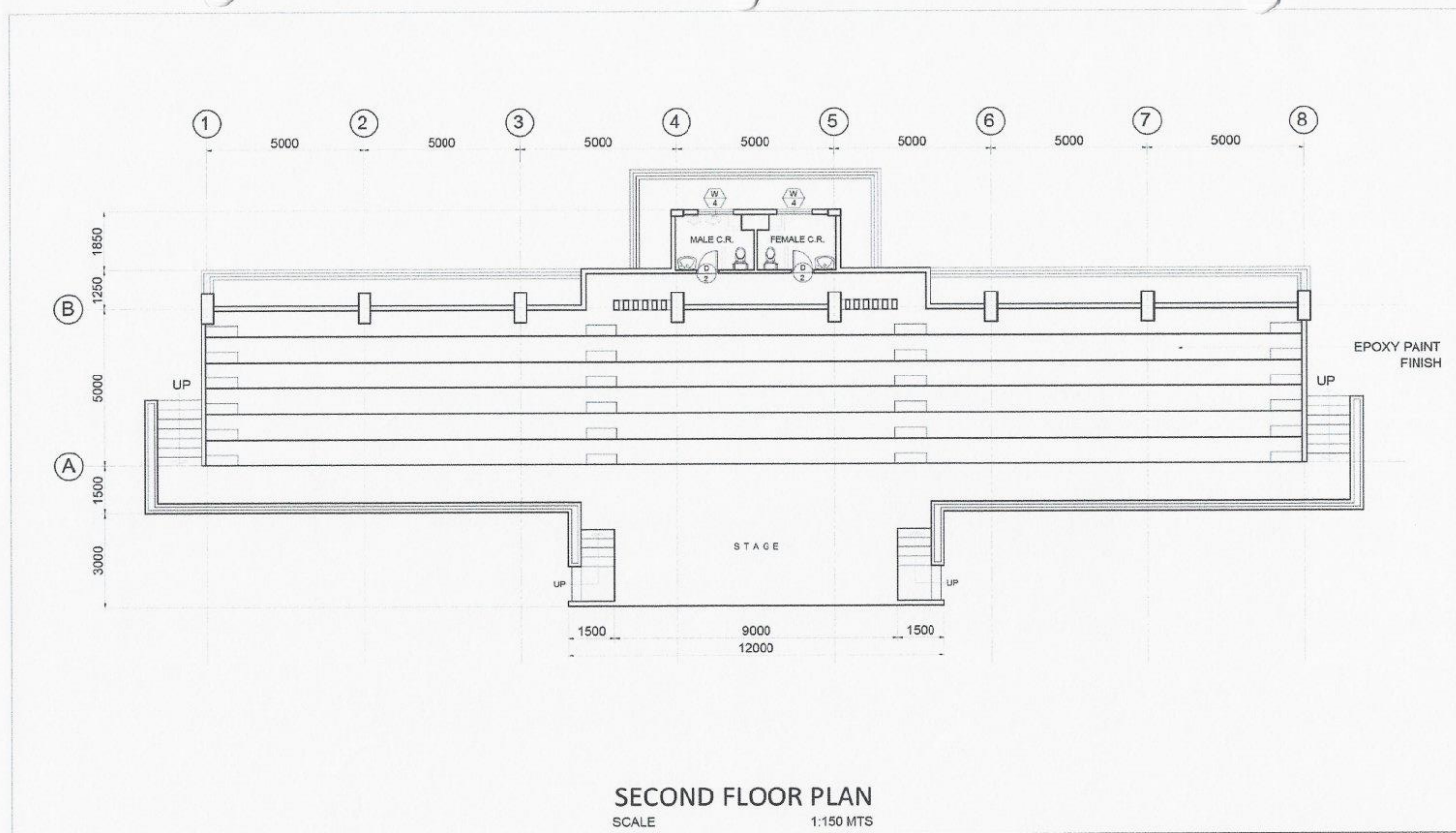

**SECOND FLOOR PLAN**  
SCALE 1:150 MTS

OWNER	PROJECT TITLE	PREPARED BY	SHEET CONTENTS	SHEET NO.
Republic of the Philippines POLYTECHNIC UNIVERSITY OF THE PHILIPPINES Sta. Mesa, Manila	PUP TRACK OVAL GRANDSTAND <small>LOCATION: MARINI CAMPUS, STA. MESA, MANILA</small>	<i>ARJEEB SHERWIN N. NIEMA</i> DISCIPLINE PHYSICAL PLANNING AND DEVELOPMENT OFFICE	AS SHOWN CADD BY: CCP DATE:	A-2

(02) 8713 5968 | dcoe\_chair@gmail.com  
RM322 CEA BLDG. NDC COMPOUND,  
ANONAS COR. PUREZA STREETS, STA. MESA, MANILA







**POLYTECHNIC UNIVERSITY OF THE PHILIPPINES  
COLLEGE OF ENGINEERING  
COMPUTER ENGINEERING DEPARTMENT**

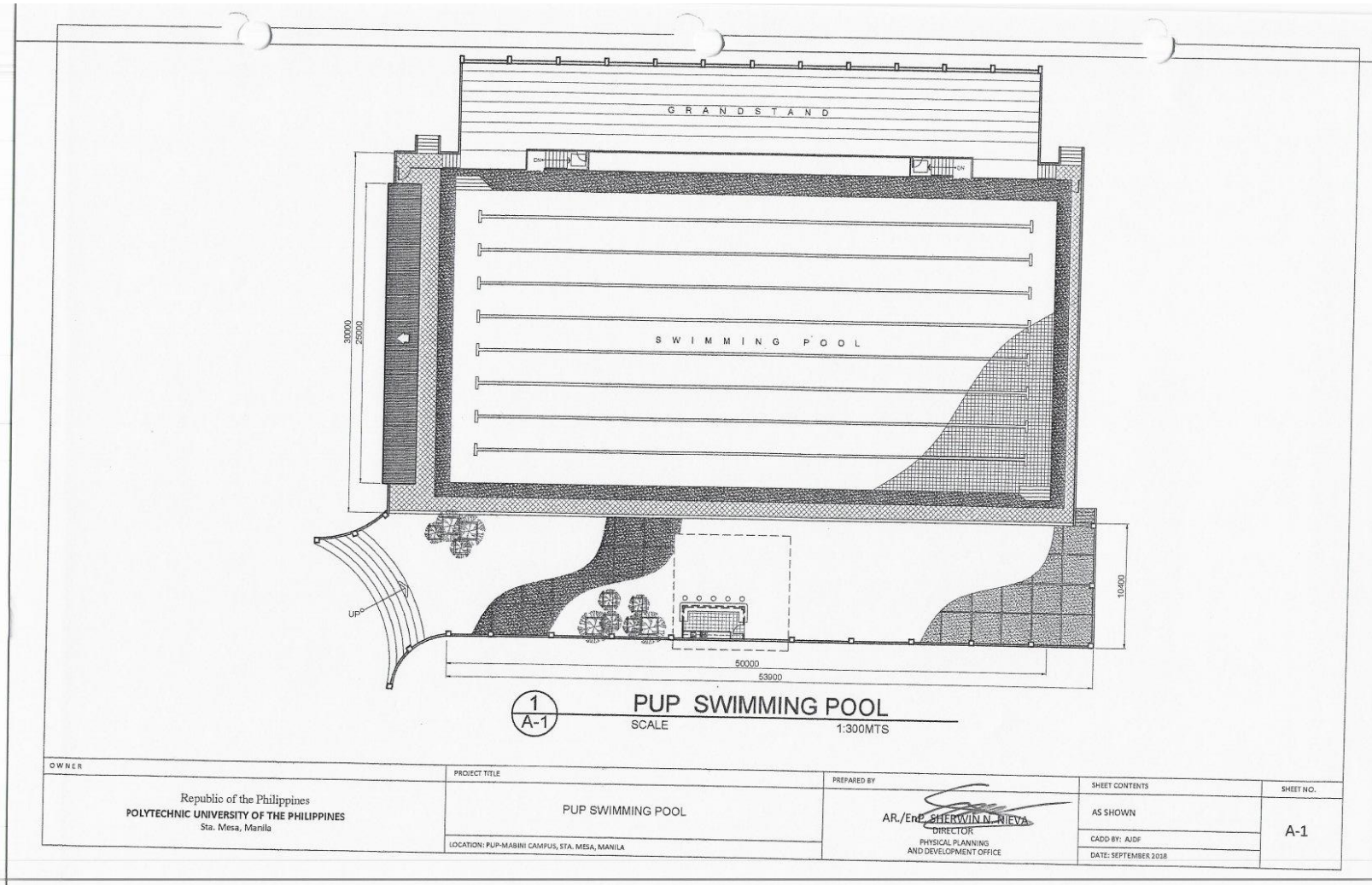

(02) 8713 5968 | dcoe\_chair@gmail.com  
RM322 CEA BLDG. NDC COMPOUND,  
ANONAS COR. PUREZA STREETS, STA. MESA, MANILA





**POLYTECHNIC UNIVERSITY OF THE PHILIPPINES  
COLLEGE OF ENGINEERING  
COMPUTER ENGINEERING DEPARTMENT**

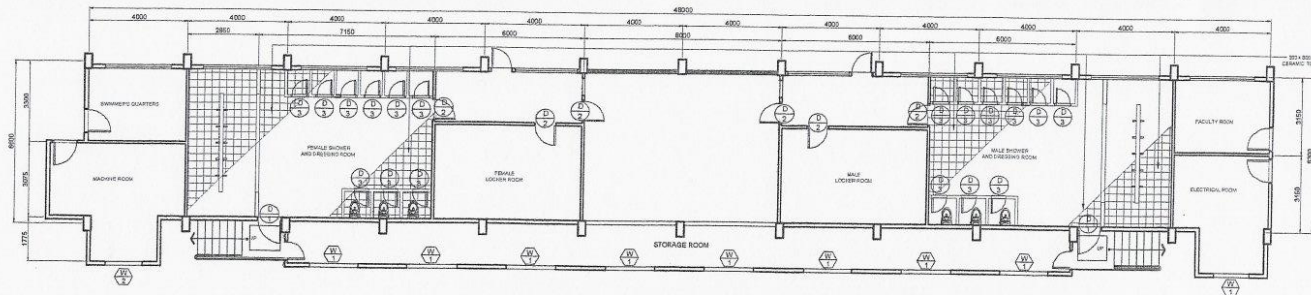

**1 GRANDSTAND GROUND FLOOR PLAN**  
SCALE 1:300MTS

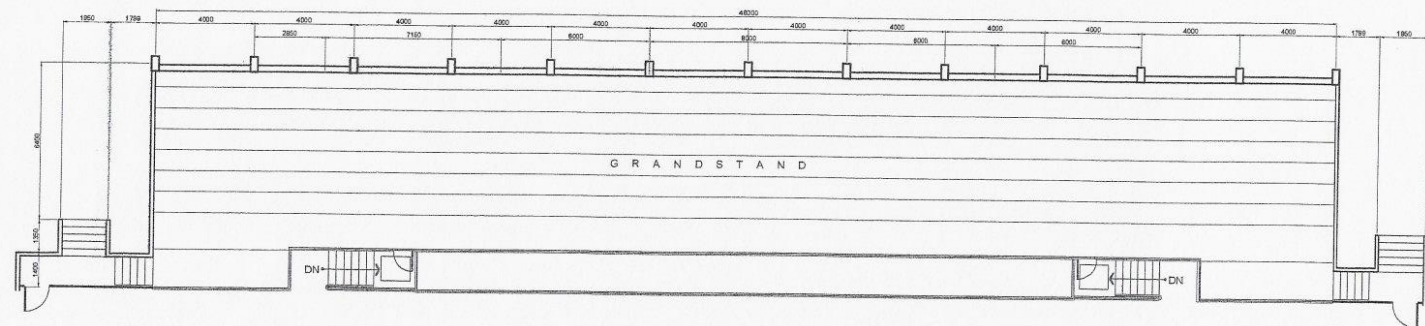

**2 GRANDSTAND SECOND FLOOR PLAN**  
SCALE 1:300MTS

OWNER	PROJECT TITLE	PREPARED BY	SHEET CONTENTS	SHEET NO.
Republic of the Philippines POLYTECHNIC UNIVERSITY OF THE PHILIPPINES Sta. Mesa, Manila	PUP SWIMMING POOL GRANDSTAND <small>LOCATION: PUP-MABINI CAMPUS, STA. MESA, MANILA</small>	AR./ENP. SHERWIN N. AREVA DIRECTOR PHYSICAL PLANNING AND DEVELOPMENT OFFICE	AS SHOWN CADD BY: AJDF DATE: SEPTEMBER 2018	A-2

(02) 8713 5968 | dcoe\_chair@gmail.com  
RM322 CEA BLDG. NDC COMPOUND,  
ANONAS COR. PUREZA STREETS, STA. MESA, MANILA





POLYTECHNIC UNIVERSITY OF THE PHILIPPINES  
COLLEGE OF ENGINEERING  
**COMPUTER ENGINEERING DEPARTMENT**



OUTDOOR EDUCATIONAL ACTIVITIES



POLYTECHNIC UNIVERSITY OF THE PHILIPPINES  
COLLEGE OF ENGINEERING  
**COMPUTER ENGINEERING DEPARTMENT**



OUTDOOR EDUCATIONAL ACTIVITIES



POLYTECHNIC UNIVERSITY OF THE PHILIPPINES  
COLLEGE OF ENGINEERING  
**COMPUTER ENGINEERING DEPARTMENT**

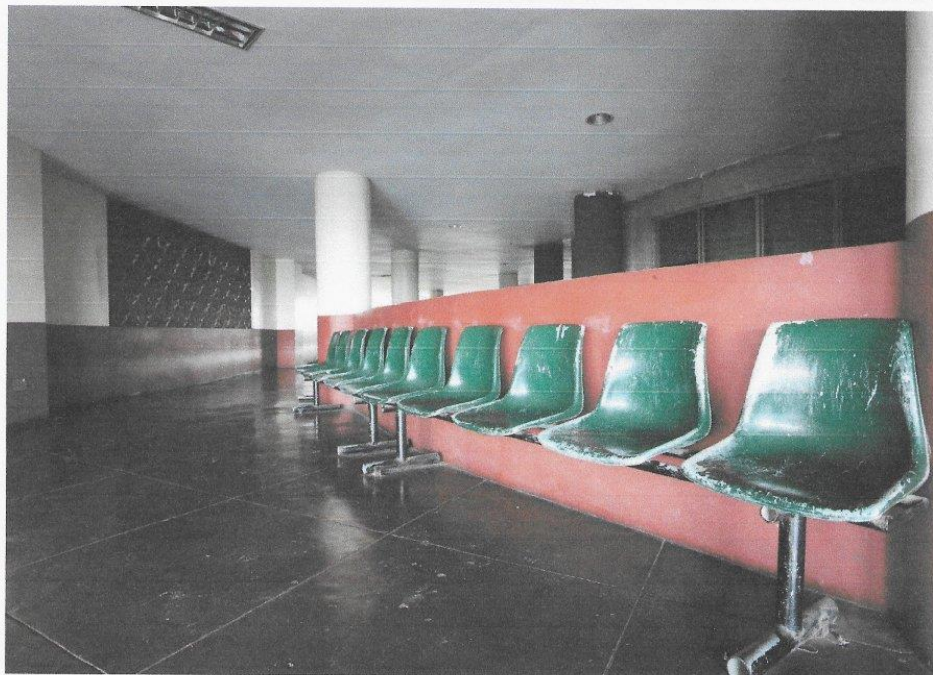

**OUTDOOR EDUCATIONAL ACTIVITIES**



POLYTECHNIC UNIVERSITY OF THE PHILIPPINES  
COLLEGE OF ENGINEERING  
**COMPUTER ENGINEERING DEPARTMENT**



**OUTDOOR EDUCATIONAL ACTIVITIES**



POLYTECHNIC UNIVERSITY OF THE PHILIPPINES  
COLLEGE OF ENGINEERING  
**COMPUTER ENGINEERING DEPARTMENT**



**OUTDOOR EDUCATIONAL ACTIVITIES**



POLYTECHNIC UNIVERSITY OF THE PHILIPPINES  
COLLEGE OF ENGINEERING  
**COMPUTER ENGINEERING DEPARTMENT**



**OUTDOOR EDUCATIONAL ACTIVITIES**